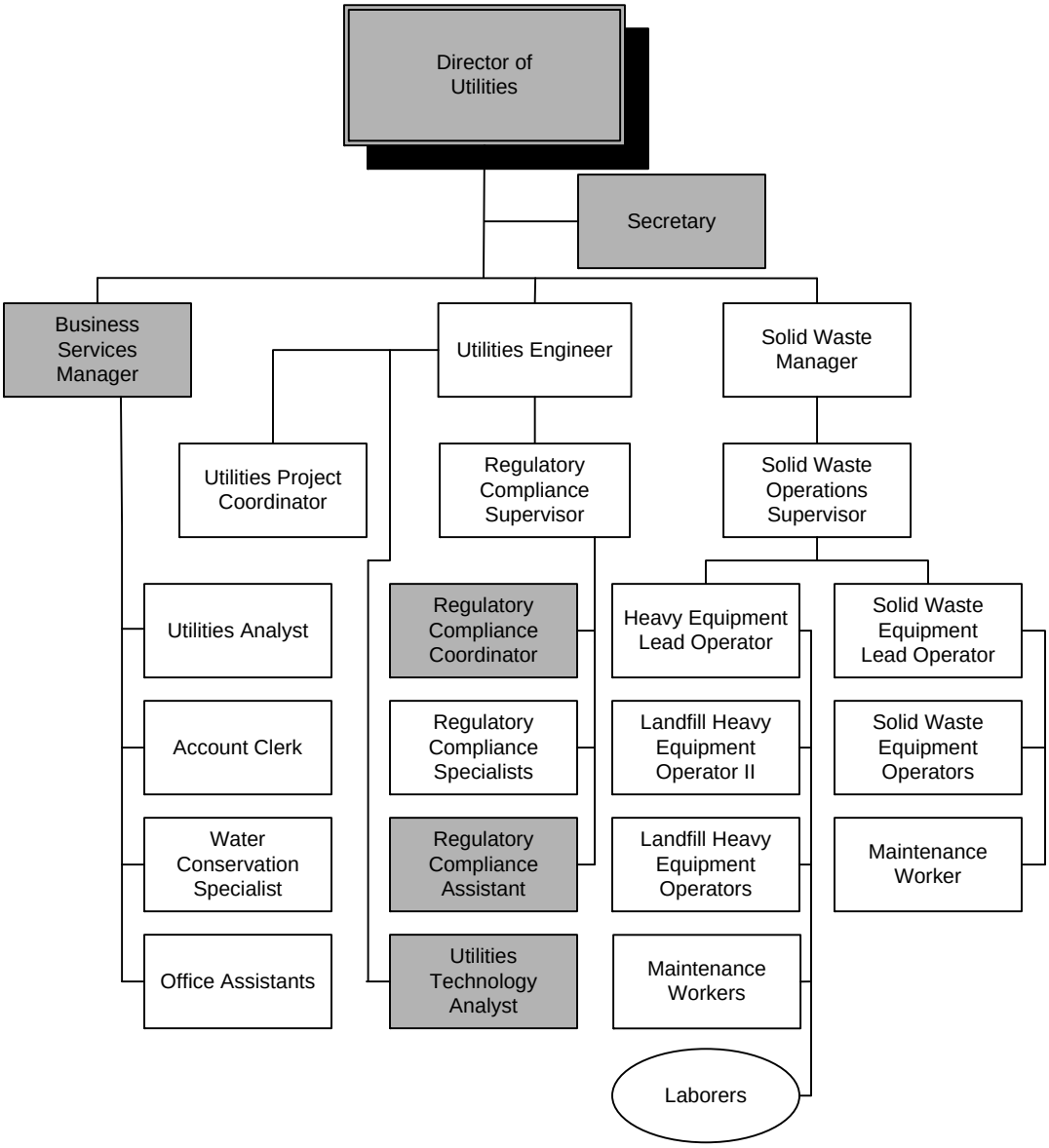

The above organizational chart depicts full-time and part-time employees only
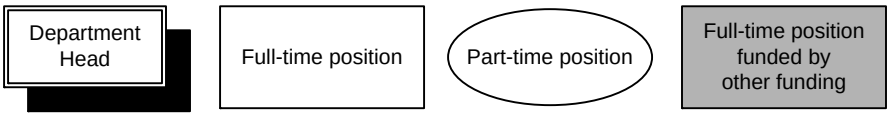
LEGEND: